March 05
Edit 1

1	Sales ID	Product Category	Units Sold	Unit Price	Salesperson	Date	Region	Revenue
2	S001	Software	15	₱120.00	Ana Cruz	2026-01-03	North	₱1,800
3	S002	Hardware	8	₱250.00	John Lee	2026-01-04	South	₱2,000
4	S003	Subscription	30	₱40.00	Maria Santos	2026-01-05	East	₱1,200
5	S004	Accessories	25	₱15.00	David Kim	2026-01-06	West	₱375
6	S005	Software	12	₱150.00	Luis Garcia	2026-01-07	North	₱1,800
7	S006	Hardware	5	₱300.00	Ana Cruz	2026-01-08	South	₱1,500
8	S007	Subscription	45	₱35.00	John Lee	2026-01-09	East	₱1,575
9	S008	Accessories	40	₱20.00	Maria Santos	2026-01-10	West	₱800
10	S009	Software	20	₱110.00	David Kim	2026-01-11	North	₱2,200
11	S010	Hardware	10	₱275.00	Luis Garcia	2026-01-12	South	₱2,750
12	S011	Subscription	50	₱30.00	Ana Cruz	2026-01-13	East	₱1,500
13	S012	Accessories	35	₱18.00	John Lee	2026-01-14	West	₱630
14	S013	Software	18	₱130.00	Maria Santos	2026-01-15	North	₱2,340
15	S014	Hardware	6	₱320.00	David Kim	2026-01-16	South	₱1,920
16	S015	Subscription	28	₱45.00	Luis Garcia	2026-01-17	East	₱1,260
17	S016	Accessories	22	₱22.00	Ana Cruz	2026-01-18	West	₱484
18	S017	Software	14	₱140.00	John Lee	2026-01-19	North	₱1,960

	Region	Revenue	Total Revenue	Average	Sale Status	Region Count	Revenue by Salesperson	Salesperson Name Revenues
3	North	₱1,800.00	₱99,346.00	₱1,655.77	Active	15	19692	**Ana Cruz**
4	South	₱2,000.00		₱1,653.32	Active	8	19371	**John Lee**
5	East	₱1,200.00		₱1,647.34	Active	7	18593	**David Kim**
6	West	₱375.00		₱1,655.19	Active	7	20990	**Luis Garcia**
7	North	₱1,800.00		₱1,678.05	Active		20700	**Maria Santos**
8	South	₱1,500.00		₱1,675.84	Active			
9	East	₱1,575.00		₱1,679.09	Active			
10	West	₱800.00		₱1,681.06	Active			
11	North	₱2,200.00		₱1,698.00	Active			
12	South	₱2,750.00		₱1,688.16	Active			
13	East	₱1,500.00		₱1,666.92	Active			
14	West	₱630.00		₱1,670.33	Active			
15	North	₱2,340.00		₱1,692.00	Active			
16	South	₱1,920.00		₱1,678.21	Active			
17	East	₱1,260.00		₱1,672.96	Active			
18	West	₱484.00		₱1,682.13	Active			
19	North	₱1,960.00		₱1,709.36	Active			

Edit 2

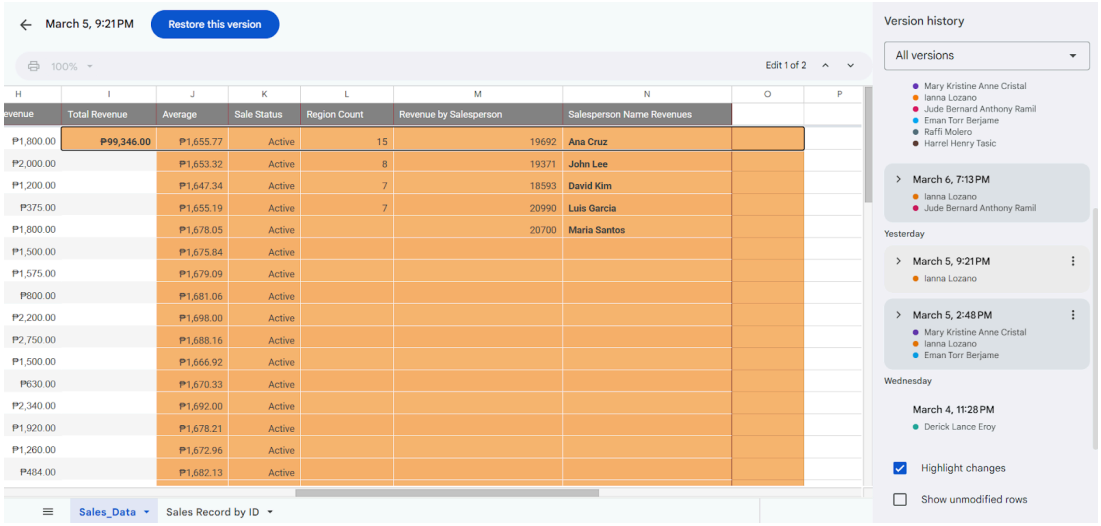

March 5, 9:21 PM | Restore this version

Edit 1 of 2

H	I	J	K	L	M	N	O	P
evenue	Total Revenue	Average	Sale Status	Region Count	Revenue by Salesperson	Salesperson Name Revenues		
₱1,800.00	₱99,346.00	₱1,655.77	Active	15	19692	Ana Cruz		
₱2,000.00		₱1,653.32	Active	8	19371	John Lee		
₱1,200.00		₱1,647.34	Active	7	18593	David Kim		
₱375.00		₱1,655.19	Active	7	20990	Luis Garcia		
₱1,800.00		₱1,678.05	Active		20700	Maria Santos		
₱1,500.00		₱1,675.84	Active					
₱1,575.00		₱1,679.09	Active					
₱800.00		₱1,681.06	Active					
₱2,200.00		₱1,698.00	Active					
₱2,750.00		₱1,688.16	Active					
₱1,500.00		₱1,666.92	Active					
₱630.00		₱1,670.33	Active					
₱2,340.00		₱1,692.00	Active					
₱1,920.00		₱1,678.21	Active					
₱1,260.00		₱1,672.96	Active					
₱484.00		₱1,682.13	Active					

Sales_Data | Sales Record by ID

Version history

All versions

- Mary Kristine Anne Cristal
- Ianna Lozano
- Jude Bernard Anthony Ramil
- Eman Torr Berjame
- Raffi Molero
- Harrel Henry Tasic

March 6, 7:13 PM
- Ianna Lozano
- Jude Bernard Anthony Ramil

Yesterday

March 5, 9:21 PM
- Ianna Lozano

March 5, 2:48 PM
- Mary Kristine Anne Cristal
- Ianna Lozano
- Eman Torr Berjame

Wednesday

March 4, 11:28 PM
- Derick Lance Eroy

☑ Highlight changes

☐ Show unmodified rows

March 06

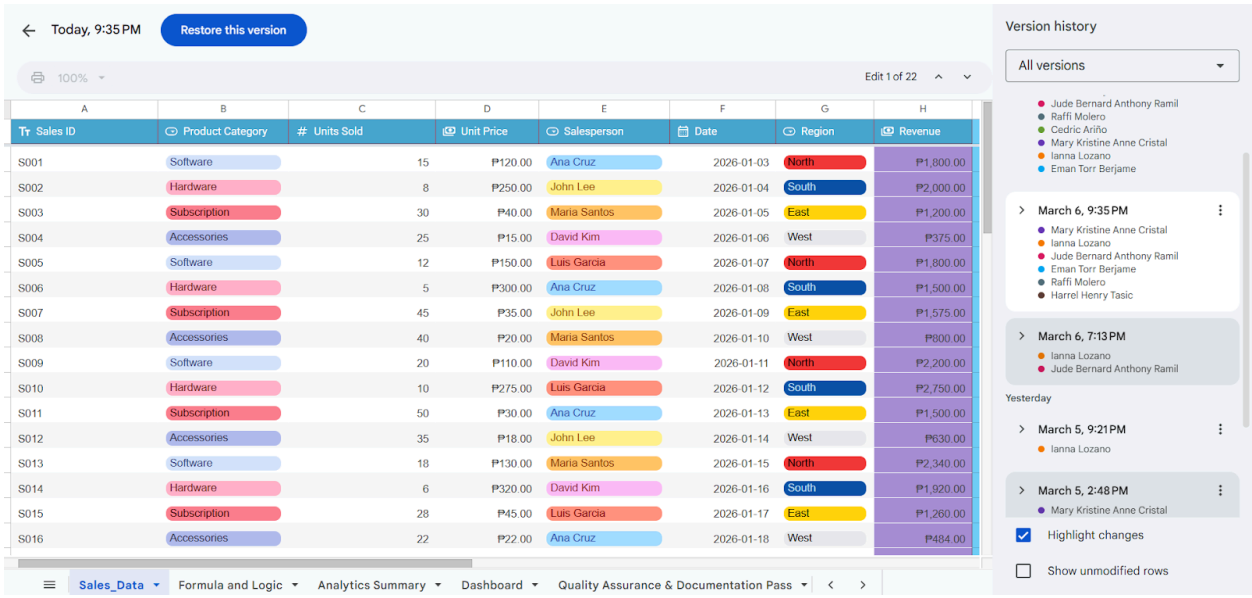

Today, 9:35 PM | Restore this version

Edit 1 of 22

A	B	C	D	E	F	G	H
Sales ID	Product Category	Units Sold	Unit Price	Salesperson	Date	Region	Revenue
S001	Software	15	₱120.00	Ana Cruz	2026-01-03	North	₱1,800.00
S002	Hardware	8	₱250.00	John Lee	2026-01-04	South	₱2,000.00
S003	Subscription	30	₱40.00	Maria Santos	2026-01-05	East	₱1,200.00
S004	Accessories	25	₱15.00	David Kim	2026-01-06	West	₱375.00
S005	Software	12	₱150.00	Luis Garcia	2026-01-07	North	₱1,800.00
S006	Hardware	5	₱300.00	Ana Cruz	2026-01-08	South	₱1,500.00
S007	Subscription	45	₱35.00	John Lee	2026-01-09	East	₱1,575.00
S008	Accessories	40	₱20.00	Maria Santos	2026-01-10	West	₱800.00
S009	Software	20	₱110.00	David Kim	2026-01-11	North	₱2,200.00
S010	Hardware	10	₱275.00	Luis Garcia	2026-01-12	South	₱2,750.00
S011	Subscription	50	₱30.00	Ana Cruz	2026-01-13	East	₱1,500.00
S012	Accessories	35	₱18.00	John Lee	2026-01-14	West	₱630.00
S013	Software	18	₱130.00	Maria Santos	2026-01-15	North	₱2,340.00
S014	Hardware	6	₱320.00	David Kim	2026-01-16	South	₱1,920.00
S015	Subscription	28	₱45.00	Luis Garcia	2026-01-17	East	₱1,260.00
S016	Accessories	22	₱22.00	Ana Cruz	2026-01-18	West	₱484.00

Sales_Data | Formula and Logic | Analytics Summary | Dashboard | Quality Assurance & Documentation Pass

Version history

All versions

- Jude Bernard Anthony Ramil
- Raffi Molero
- Cedric Ariño
- Mary Kristine Anne Cristal
- Ianna Lozano
- Eman Torr Berjame

March 6, 9:35 PM
- Mary Kristine Anne Cristal
- Ianna Lozano
- Jude Bernard Anthony Ramil
- Eman Torr Berjame
- Raffi Molero
- Harrel Henry Tasic

March 6, 7:13 PM
- Ianna Lozano
- Jude Bernard Anthony Ramil

Yesterday

March 5, 9:21 PM
- Ianna Lozano

March 5, 2:48 PM
- Mary Kristine Anne Cristal

☑ Highlight changes

☐ Show unmodified rows

Today, 9:35 PM

Restore this version

100%

Edit 4 of 22

	A	B	C	D	E	F	G
1	Total Revenue (SUM)	Average (AVERAGE)	Sale Status (IF)	Region Count (COUNTIF)	Region Names	Sales Tier (NESTED IF)	Salesperson Revenue (SUM
2	₱47,989.00	₱1,599.63	Active	8	North	Medium	10474
3		₱1,587.73	Active	8	South	High	9556
4		₱1,541.00	Active	7	West	Medium	8801
5		₱1,563.83	Active	7	East	Low	8813
6		₱1,639.33	Active			Medium	10345
7		₱1,630.53	Active			Medium	10474
8		₱1,598.67	Active			Medium	9556
9		₱1,634.00	Active			Low	8801
10		₱1,719.33	Active			High	8813
11		₱1,685.63	Active			High	10345
12		₱1,618.77	Active			Medium	10474
13		₱1,655.30	Active			Low	9556
14		₱1,702.30	Active			High	8801
15		₱1,665.10	Active			Medium	8813
16		₱1,619.77	Active			Medium	10345
17		₱1,680.17	Active			Low	10474

Sales_Data | Formula and Logic | Analytics Summary | Dashboard | Quality Assurance & Documentation Pass

Version history

All versions

- Jude Bernard Anthony Ramil
- Raffi Molero
- Cedric Ariño
- Mary Kristine Anne Cristal
- Ianna Lozano
- Eman Torr Berjame

March 6, 9:35 PM
- Mary Kristine Anne Cristal
- Ianna Lozano
- Jude Bernard Anthony Ramil
- Eman Torr Berjame
- Raffi Molero
- Harrel Henry Tasic

March 6, 7:13 PM
- Ianna Lozano
- Jude Bernard Anthony Ramil

Yesterday

March 5, 9:21 PM
- Ianna Lozano

March 5, 2:48 PM
- Mary Kristine Anne Cristal

Highlight changes

Show unmodified rows

Today, 9:35 PM

Restore this version

100%

Edit 7 of 22

	A	B	C	D	E	F	G
1	Project Title:	Laboratory 7: Collaborative Data Management & Analytics Project					
2	Document Audited:	Sales_Data					
3	Quality Assurance & Documentation Officer:	Jude Bernard Anthony L. Ramil					
4	Status:	CLEARED / VERIFIED					
5							
6							
7							
8							
9							
10							
11							
12							
13							
14							
15							

985 rows not modified

Sales_Data | Formula and Logic | Analytics Summary | Dashboard | Quality Assurance & Documentation Pass

Version history

All versions

- Jude Bernard Anthony Ramil
- Raffi Molero
- Cedric Ariño
- Mary Kristine Anne Cristal
- Ianna Lozano
- Eman Torr Berjame

March 6, 9:35 PM
- Mary Kristine Anne Cristal
- Ianna Lozano
- Jude Bernard Anthony Ramil
- Eman Torr Berjame
- Raffi Molero
- Harrel Henry Tasic

March 6, 7:13 PM
- Ianna Lozano
- Jude Bernard Anthony Ramil

Yesterday

March 5, 9:21 PM
- Ianna Lozano

March 5, 2:48 PM
- Mary Kristine Anne Cristal

Highlight changes

Show unmodified rows

Today, 11:28 PM

100%

Total: 36 edits

Sales ID	Product Category	Units Sold	Unit Price	Salesperson	Date	Region	Revenue
S001	Software	15	₱120.00	Ana Cruz	2026-01-03	East	₱1,800.00
S002	Hardware	8	₱250.00	John Lee	2026-01-04	West	₱2,000.00
S003	Subscription	30	₱40.00	Maria Santos	2026-01-05	South	₱1,200.00
S004	Accessories	25	₱15.00	David Kim	2026-01-06	North	₱375.00
S005	Software	12	₱150.00	Luis Garcia	2026-01-07	North	₱1,800.00
S006	Hardware	5	₱300.00	Ana Cruz	2026-01-08	East	₱1,500.00
S007	Subscription	45	₱35.00	John Lee	2026-01-09	South	₱1,575.00
S008	Accessories	40	₱20.00	Maria Santos	2026-01-10	West	₱800.00
S009	Software	20	₱110.00	David Kim	2026-01-11	North	₱2,200.00
S010	Hardware	10	₱275.00	Luis Garcia	2026-01-12	East	₱2,750.00
S011	Subscription	50	₱30.00	Ana Cruz	2026-01-13	East	₱1,500.00
S012	Accessories	35	₱18.00	John Lee	2026-01-14	East	₱630.00
S013	Software	18	₱130.00	Maria Santos	2026-01-15	South	₱2,340.00
S014	Hardware	6	₱320.00	David Kim	2026-01-16	West	₱1,920.00
S015	Subscription	28	₱45.00	Luis Garcia	2026-01-17	East	₱1,260.00
S016	Accessories	22	₱22.00	Ana Cruz	2026-01-18	North	₱484.00

Sales_Data | Product Reference Table | Formula and Logic | Analytics Summary | Dashboard | Quality Assu

Version history

All versions

Today

March 6, 11:28 PM
Current version
Harrel Henry Tasic
Jude Bernard Anthony Ramil
Raffi Molero
Cedric Ariño
Mary Kristine Anne Cristal
Ianna Lozano
Eman Torr Berjame

March 6, 9:35 PM
Mary Kristine Anne Cristal
Ianna Lozano
Jude Bernard Anthony Ramil
Eman Torr Berjame
Raffi Molero
Harrel Henry Tasic

March 6, 7:13 PM
Ianna Lozano
Jude Bernard Anthony Ramil

Yesterday

March 5, 9:21 PM

Highlight changes

Show unmodified rows

Today, 11:28 PM

100%

Edit 2 of 36

CATEGORY	PRODUCT	UNIT PRICE (PHP)
SOFTWARE	Antivirus Software License	₱120.00
	Project Management Software	₱250.00
	Accounting Software	₱150.00
	Graphic Design Software	₱290.00
	Video Editing Software	₱275.00
HARDWARE	Mechanical Keyboard	₱110.00
	Wireless Mouse	₱130.00
	External Hard Drive	₱260.00
	Gaming Headset	₱320.00
	Webcam	₱310.00
SUBSCRIPTION	Cloud Storage Subscription	₱40.00
	Online Learning Subscription	₱35.00
	Music Streaming Subscription	₱30.00
	Video Streaming Subscription	₱37.00
	Productivity App Subscription	₱33.00
ACCESSORIES	USB Flash Drive	₱20.00
	Phone Charger	₱18.00
	Laptop Sleeve	₱22.00
	Mouse Pad	₱19.00
	HDMI Cable	₱24.00

979 rows not modified

Sales_Data | Product Reference Table | Formula and Logic | Analytics Summary | Dashboard | Quality Assu

Version history

All versions

Today

March 6, 11:28 PM
Current version
Harrel Henry Tasic
Jude Bernard Anthony Ramil
Raffi Molero
Cedric Ariño
Mary Kristine Anne Cristal
Ianna Lozano
Eman Torr Berjame

March 6, 9:35 PM
Mary Kristine Anne Cristal
Ianna Lozano
Jude Bernard Anthony Ramil
Eman Torr Berjame
Raffi Molero
Harrel Henry Tasic

March 6, 7:13 PM
Ianna Lozano
Jude Bernard Anthony Ramil

Yesterday

March 5, 9:21 PM

Highlight changes

Show unmodified rows

Today, 11:28 PM

100% Edit 5 of 36

	H	I	J	K	L	M	N
ue (SUMIF)	Salesperson Name	Search Sales ID (VLOOKUP)	Product Category (VLOOKUP)	Revenue (VLOOKUP)			
4	Ana Cruz	S059	Subscription	₱1,426.00			

Sales_Data | Product Reference Table | Formula and Logic | Analytics Summary | Dashboard | Quality Assu

Version history

All versions

Today

March 6, 11:28 PM
Current version
Harrel Henry Tasic
Jude Bernard Anthony Ramil
Raffi Molero
Cedric Ariño
Mary Kristine Anne Cristal
Ianna Lozano
Eman Torr Berjame

March 6, 9:35 PM
Mary Kristine Anne Cristal
Ianna Lozano
Jude Bernard Anthony Ramil
Eman Torr Berjame
Raffi Molero
Harrel Henry Tasic

March 6, 7:13 PM
Ianna Lozano
Jude Bernard Anthony Ramil

Yesterday

March 5, 9:21 PM

Highlight changes

Show unmodified rows

Today, 11:28 PM

100% Edit 6 of 36

	A	B	C	D	E	F	G	H	I	J
1	Slicer controls. Filters the raw data processed by all pivot tables									
	1 row not modified									
3										
4	Revenue per region/category									
5	*SUM of Revenue*	*Region*								
6	*Product Category*	East	North	South	West	Grand Total				
7	Accessories	₱3,530.00	₱1,453.00	₱1,254.00	₱2,742.00	₱8,979.00				
8	Hardware	₱12,590.00	₱3,440.00	₱6,660.00	₱12,330.00	₱35,020.00				
9	Software	₱8,010.00	₱9,011.00	₱12,603.00	₱4,996.00	₱34,620.00				
10	Subscription	₱2,760.00	₱9,596.00	₱5,416.00	₱2,955.00	₱20,727.00				
11	**Grand Total**	**₱26,890.00**	**₱23,500.00**	**₱25,933.00**	**₱23,023.00**	**₱99,346.00**				
	6 rows not modified									
18	Monthly Trend Summary									
19	*Date - Year-Month*	SUM of Units Sold	SUM of Revenue							
20	2026-Jan	644	₱44,174.00							
21	2026-Feb	663	₱48,590.00							
22	2026-Mar	101	₱6,582.00							
23	**Grand Total**	**1408**	**₱99,346.00**							
	981 rows not modified									

Sales_Data | Product Reference Table | Formula and Logic | Analytics Summary | Dashboard | Quality Assu

Version history

All versions

Today

March 6, 11:28 PM
Current version
Harrel Henry Tasic
Jude Bernard Anthony Ramil
Raffi Molero
Cedric Ariño
Mary Kristine Anne Cristal
Ianna Lozano
Eman Torr Berjame

March 6, 9:35 PM
Mary Kristine Anne Cristal
Ianna Lozano
Jude Bernard Anthony Ramil
Eman Torr Berjame
Raffi Molero
Harrel Henry Tasic

March 6, 7:13 PM
Ianna Lozano
Jude Bernard Anthony Ramil

Yesterday

March 5, 9:21 PM

Highlight changes

Show unmodified rows

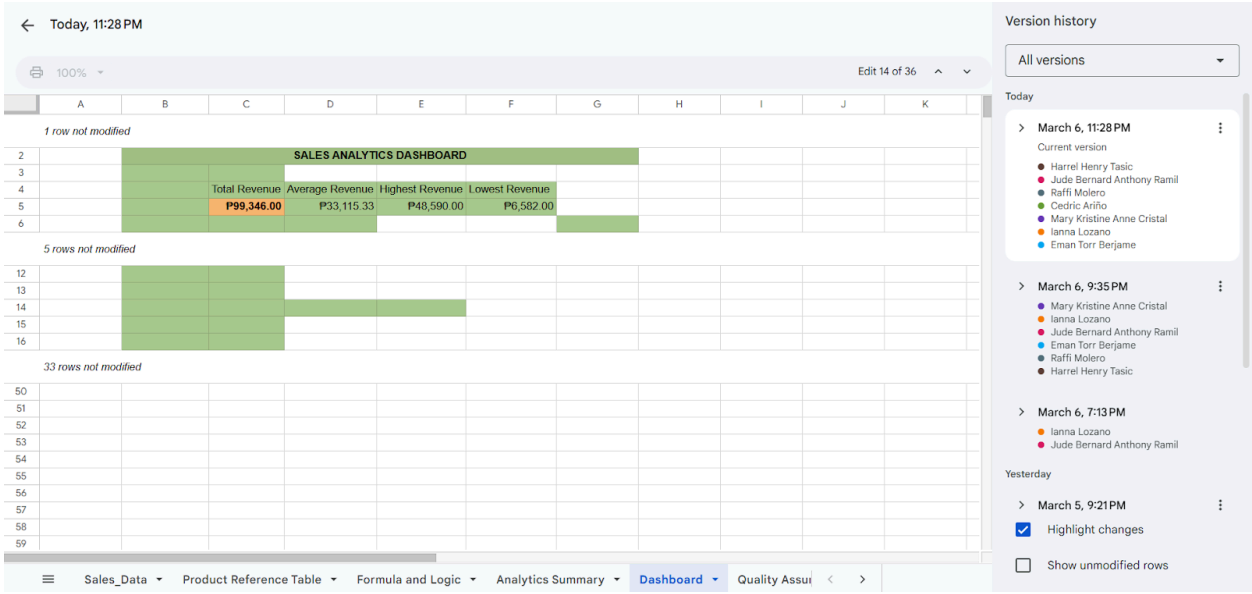

Sheets link:
https://docs.google.com/spreadsheets/d/1BmpFQATB6DN4tgHsvtPrmNjx5ask1AHV2W1pFZqeEqw/edit?usp=sharing